2006 Livingston and Park County Mosquito Sray Areas

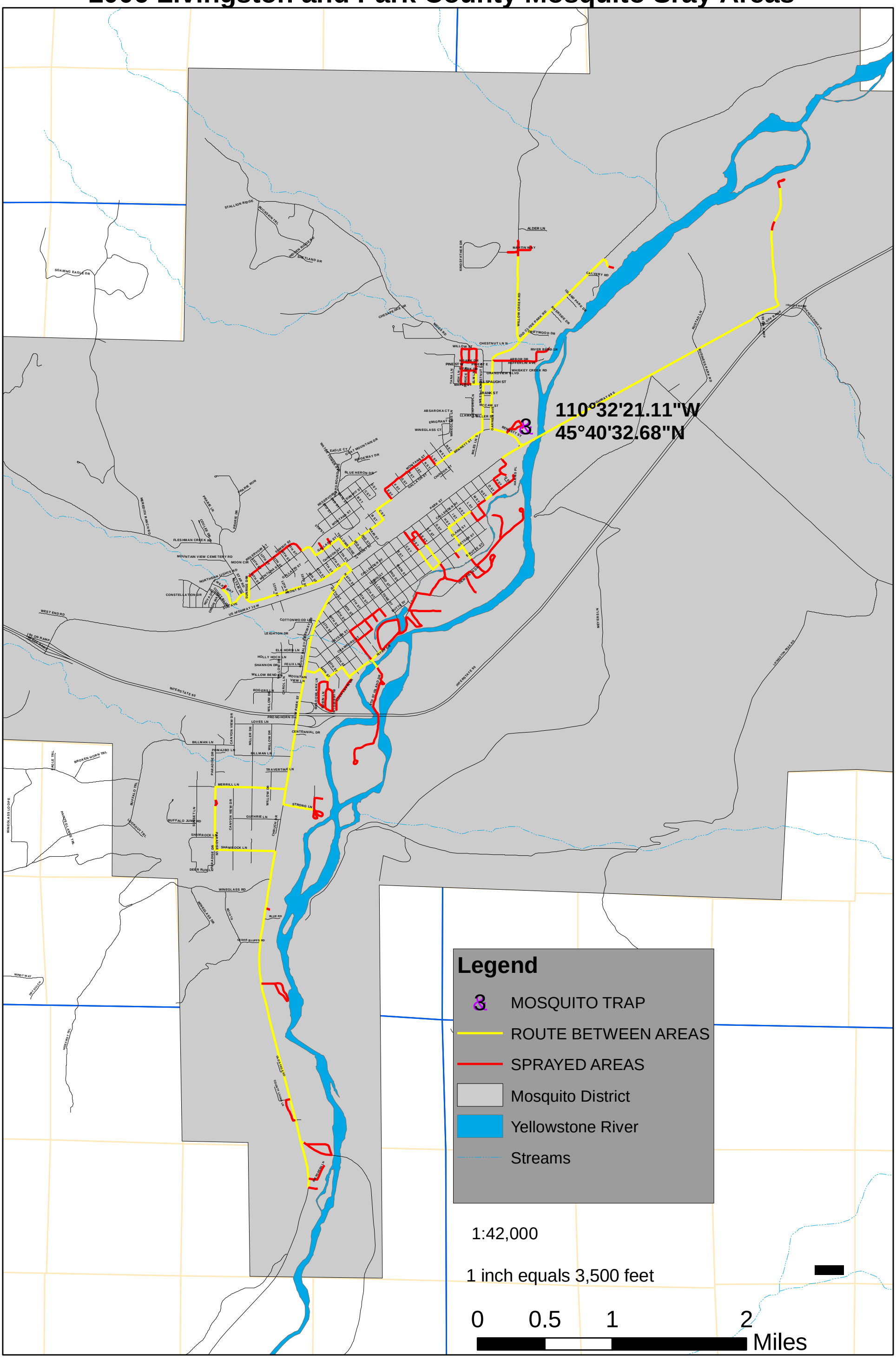

Created By the City of Livingston & Park County GIS Department, 2003
This DATA is neither a legally recorded map nor a survey and is not intended to be used as such. No representation is made that features presented accurately reflect true location or correct attribution.
The City of Livingston and Park County assumes no liability for any errors or omissions herein. DATA layers are under continued development; therefore, the DATA is current only to the date of delivery.